

Residential Lettings

Property Management



Towcester Road, Northampton, Delapre, NN4 8LQ
£1,250 Per Calendar Month



A large 3/4 bedroom Victorian terrace comprising of new large kitchen/diner, two reception rooms, or 4th bedroom . Ideally suited to large family.
Three double bedrooms on the first floor with newly installed bathroom with shower Outside there is a walled enclosed rear garden. The property has part gas central heating and electric.
The property has new flooring in some rooms
Walking distance to the town centre and parks nearby .
Available 20th February

EPC E
Council tax band B

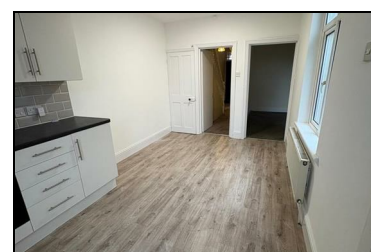

Celebrating 37 Years in Residential Lettings



Tel: 01604 603450
Email: info@cottersproperty.co.uk
Website: www.cottersproperty.co.uk